Social Management Plan (SMP)

Section 1

Project Description

Overview of the Project	Retro fit 22,000 LED Street lights. 3,850 250W sodium's replaced with 75W LED. 18,150 70W sodium's replaced with 21W LED. An additional 144 250W tunnel lights replaced with 75W LED tunnel lights and additional new locations totaling 2,496 21W LED Street Lights. The second part of the project is an island wide security network, consisting of approximately 1,000 cameras.
Scope of Construction Works	Install 24,640 LED Street Lights and up 1,000 CCTV cameras in 300 locations
Description of the Construction (Disturbance) Footprint	All works to be performed one the road/ kerbside. Existing Streetlight poles will remain in place and be the icing point for the new LED Retrofit heads
Timing of Works	Project is due to start in Feb 2021, with 1,000 Pieces. The bulk of the project will start in June/ May 2021 and take 6 months to complete.
Site Plan	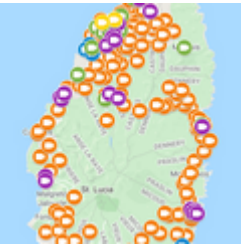 See full page photos attached at end of PDF

Section 2

Project Roles, Responsibilities and Contacts

All positions across the project have social responsibilities to some extent. These vary in relation to duties described in the Table below, but everyone has a base level Duty of Care.

Project Roles, Responsibilities and Contact Details

Position	Responsibilities	Name	Contact Details
Project Manager	Monitors KPIs, Employee Welfare, Public complaints	Jeffrey Ogden	Jeffrey.Ogden@KLEDplc.com
Site Supervisor	Day to day project management. Team manager	Windy Mangal	islandwide_electricals@hotmail.com

Section 3

Training, Awareness and Competency

Outlines how training, awareness and competency will be delivered / assessed throughout the project, to ensure the relevant aspects of this SMP are communicated to the project team and front line staff (including contractors and sub contractors).

Section 3's Response

Introduction

Due to the nature of the site being island wide, there will be no overall site plan. Instead KLED will use the "pole" as a site for future reference. Jeffrey Ogden will be responsible for recording incidents involving the public or workforce. Incidents will be reported weekly in line with the KPIs. During the employee induction, all new employees will be trained to LUCELEC health and safety standards. This will be recored with Form 1. Public complaints will be recorded on Form 3 and escalated or dealt with according to the managers priority and severeness of the complaint.

Public and Worker incidents

All incidents shall be reported to Jeffrey Ogden via the new Website on www.KLED.lc. Form 3 shall be filled out by the public. Notices of weekly incidence shall be displayed on Islandwide's premises to help ensure awareness. Possible risks include antisocial noise, waste from work crews, poor working conditions. These will be details in the Ongoing risks assessment. Workers complaints will be dealt with using form 3

Workers Grievance Mechanism

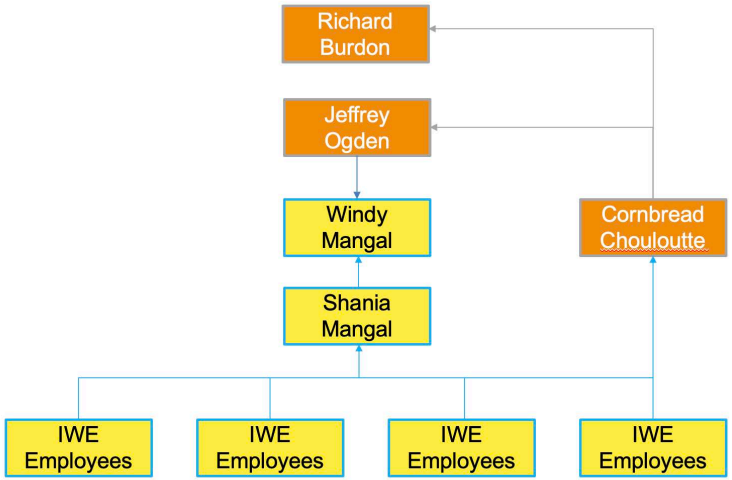

Public Grievance Mechanism

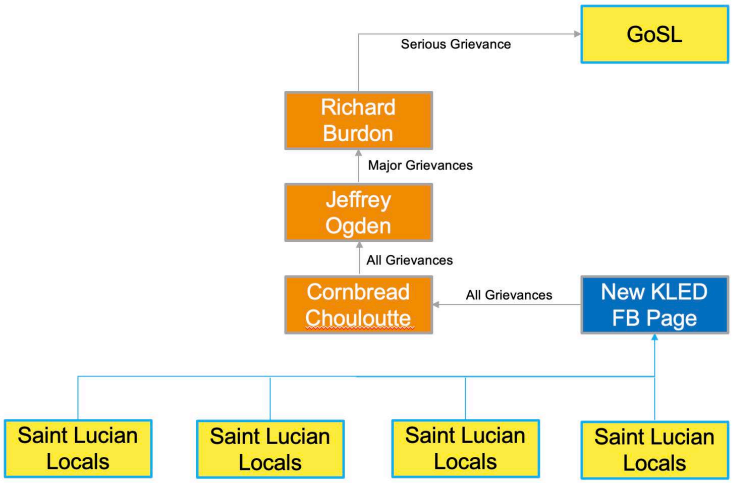

Section 4

Social, Health and Saftey Risk Management

Social, Health and Saftey Risk Management Table

The purpose of this section is to present a summary of the social risks and controls that have been identified for the proposed construction project.

Management Area	Risk	Impact	Probability	Risk Evaluation	Objectives	Management Strategy	Controls	Performance Indicators	Monitoring & Reporting	Corrective Actions
Negative Impact on enjoyment of Human Rights	Lack of written contract leading to possible reduction of workers compensation for sick pay, holiday, minimum wage, regular pay periods	4	1	4	Ensure all workers are treated equally with fair pay, statutory rights and a regular income	Offer all new and existing workers a written contract	Form 1: Induction check list	Number of employees offered written contract	Form 1 per employee. JO to review each employee form.	
Negative Impact on enjoyment of Human Rights	Poor working/ Housing conditions.	4	1	4	Ensure all employees work in a comfortable environment with acces to basic human needs. Eg Water, Sanitation, Shelter	All teams to be supplied with water, truck for shelter and access to sanitation via governemnt builidngs.	JO to inspect trucks for water and comofrt weekly.	Number of incidences reported via Form 2 which have been escalated and dealt with	JO to inspect cabs randomly and report number of Form 2 incidences to IWE	
Negative Impact on enjoyment of Human Rights	Threat of hurt or damage on site, loss of employees personal belongings	4	2	8	Reduce risk of hurt or injury occuring to employees on site. Reduce theft of tools and personal belongings	Ban all work after dusk to reduce exposure of known criminally active areas to work crews	Form 2: Incident report	Number of incidences reported via Form 2 which have been escalated and dealt with	JO/ RB to handle all Form 2 reports. Escalate to police if requested/ required.	
Risk of rights holders to claim their rights	Workers are unable to claim their rights through lack of written contract	3	1	3	Ensure all workers are able to claim their rights without fear or hinderance.	Offer all new and existing workers a written contract	Form 1: Induction check list	Number of employees offered written contract	Form 1 per employee. JO to review each employee form.	
Community Stakeholder Rights	KLED work crews impact on the rights of commuity stakeholders specifically excess waste, verbal and non-verbal abuse, noise complaints and property damage.	3	1	3	Reduces instances of public infringment of human rights. Increasing accountnability of work crews and reducing harm to the communities surrounding work areas.	Ensure all works adhear to the KLED Code of Conduct. Public phone and website to be made available for complaints.	Form 1: Induction check list New website and phone number	Number of public complaint made to website or phone which have been succesfully escalated and dealt with succesfully	Number of Form 2 incidences reported, via public website	
Gender Equality and Women's Empowerment	Reduced oportunity for women to work in the electrical installtion industry	2	2	4	Increase the number of women offered a job withing the electrical installtion industry	Make job adverts publically available. Use public resources to target qualified posible employees	Number of female applicants	Number of women enquiring about the job offer who then go on to receive job offer	During hiring process WM, CB, JO to monitor web link and phone for job enquiries	
Human Community Health, Safety and Working Conditions Rights	Injury to member of the public from falling equipment	3	2	6	Reduce the probability of injury to members of the public resulting from falling objects, tools or equipment	Ensure all workers are health and saftey trained accoriding to LUCELEC standards. Warning signs and cordoned off areas for falling objects. Approriate tethers	Form 2: Incident Report Code of conduct Health and Safety training	Number of incidences reported via Form 2 which have been escalated and dealt with	Number of Form 2 incidences reported, percentage of employees recieving induction training.	
Human Community Health, Safety and Working Conditions Rights	Injury to member of the public from road traffic	3	3	9	Reduce the probability of injury to members of the public resulting from traffic displacement or temporary removal of pavement/ side walk.	Ensure all workers adhere to the traffic management plan. Warning signs for public. High visability cones and diversions	Form 2: Incident Report Traffic Management Llan	Number of incidences reported via Form 2 which have been escalated and dealt with	Number of Form 2 incidences reported, percentage of employees recieving induction training.	
Human Community Health, Safety and Working Conditions Rights	Injury or damage to public property resulting from oil spills. This could result in fire or slippery surfaces where the spill occurred	4	1	4	Reduce the probability of injury or damage to members of the public resulting from diesel, petrol or engine oil spills causing fire or slippery surfaces.	Ensure all vehicles are equiped swith an oil spill kit Ensure weekly visual inspections are carried out via Form 4	Form 4: Vehicle inspection	Number of incompleted Form 4s submitted. Number of corrective actions completed	Number of incompleted Form 4s submitted. Percentage of corrective actions completed.	
Human Community Health, Safety and Working Conditions Rights	Fire or explosion of sodium waste resulting on injury or damage to public and work crews.	4	2	8	Reduce the probability of injury or damage to members of the public resulting damaged sodium bulbs causing fire or ini extreme circumstances explosion.	Keep sodium bulbs containied in waterproof sodium lamp housing to reduce water ingress.	Form 2: Incident Report Health and Saftey Training	Number of incidences reported via Form 2 which have been escalated and dealt with	Number of Form 2 incidences reported, percentage of employees recieving induction training.	
Human Community Health, Safety and Working Conditions Rights	Increased transmission risk of COVID-19	3	4	12	Reduce transmission risk between work crews and employees	Ensure same employees work together each day. Keep vans, trucks and equipment within the same work crew. Ensure sanitiser and face masks are provided. Vaccine information given to all workers as part of the induction.	Form 5: COVID-19 Daily check list	Number of incidences reported via Form 5 which have been escalated and dealt with	Number of incidences reported via Form 5 which have been escalated and dealt with	

GPS information available

Captured by: Harry Burdon

Captured on: Mon, 01 Feb 2021

Tags:

Description: Google map showing North Portion of island (Gros Islet, Cap Estate, Bausejour). Details survey of 2,500 lightpoints

Comments:

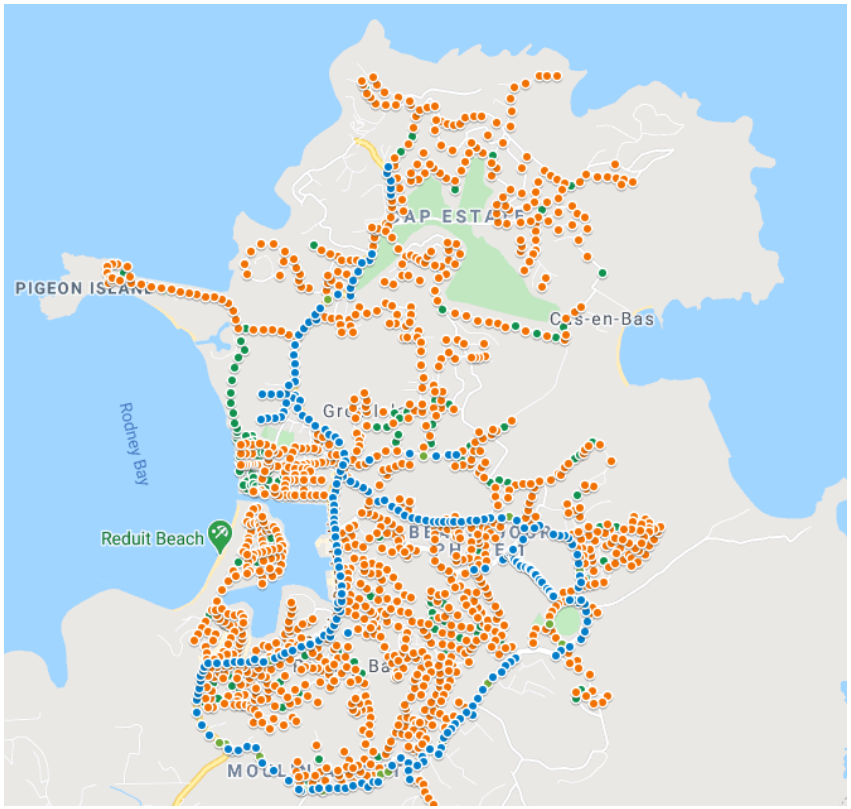

No GPS information available

Captured by: Harry Burdon

Captured on: Mon, 01 Feb 2021

Tags:

Description: Google map showing suggested locations for islandwide CCTV sites
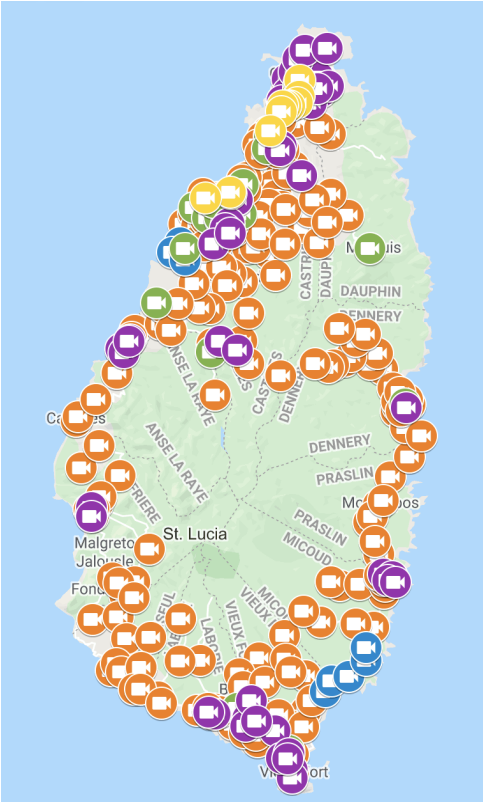
Comments: